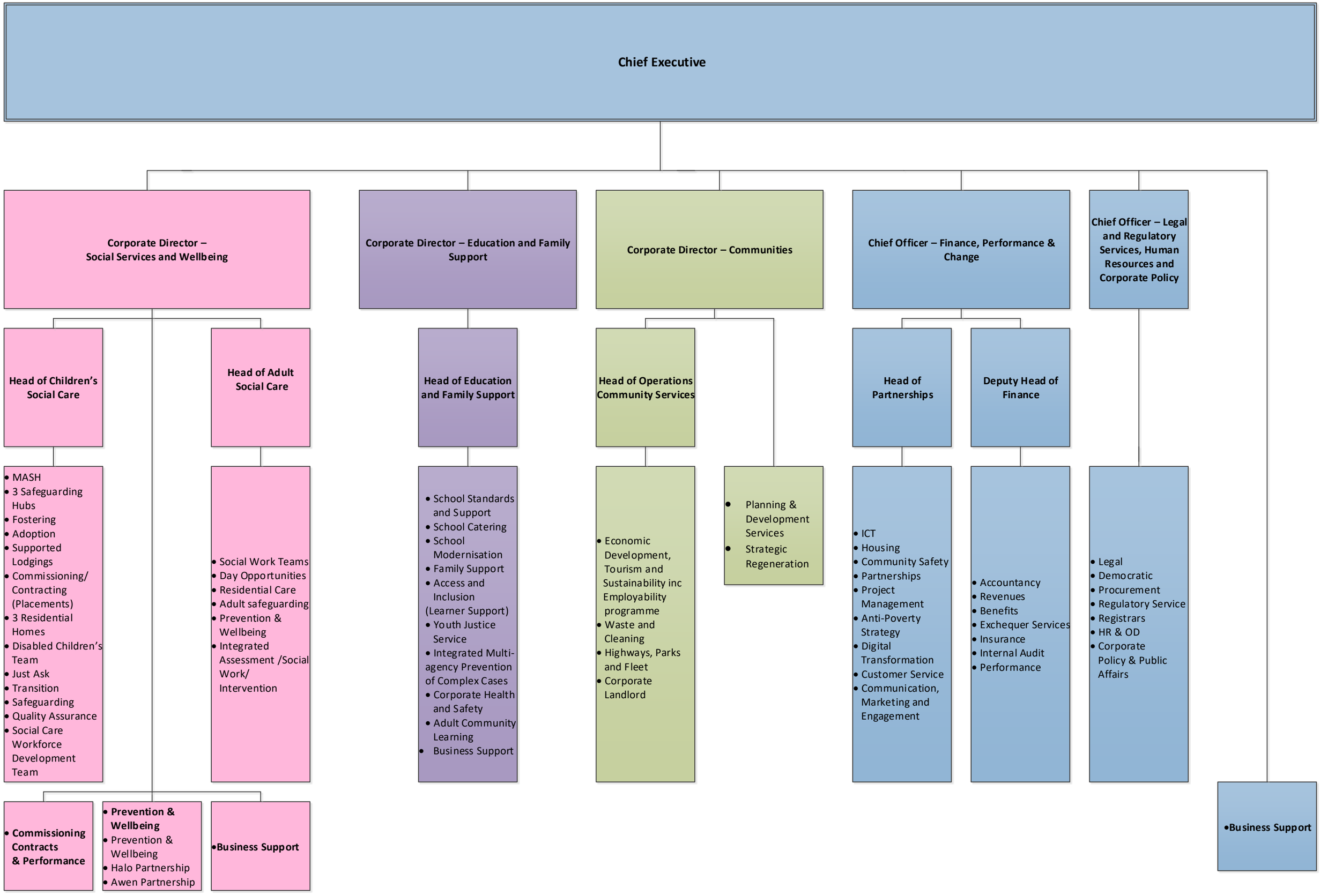Corporate Structure and Services